

ELEVATION

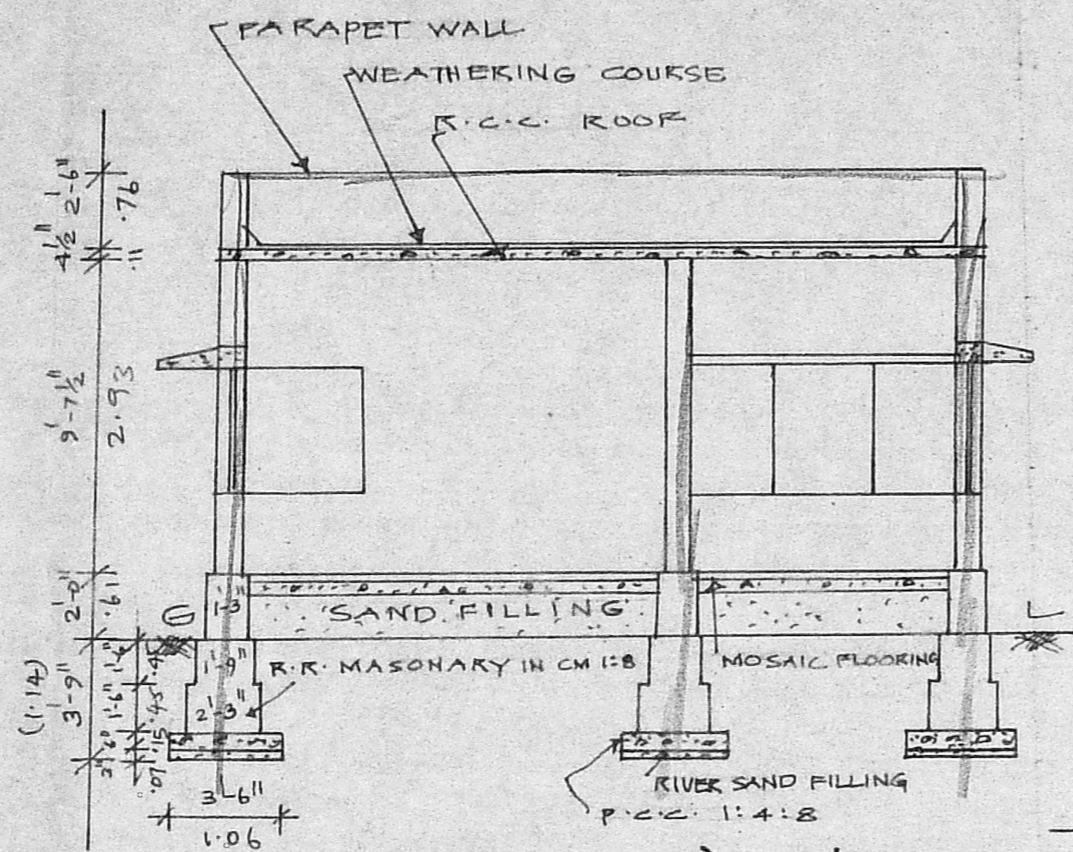

SECTION 'AA'

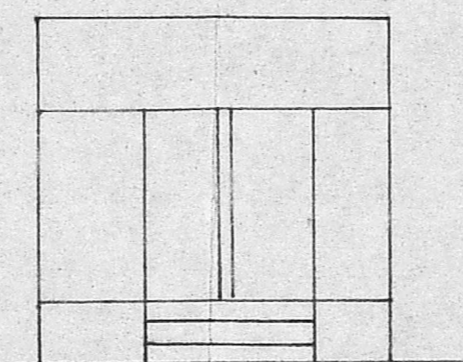

ELEVATION

JOINERY

D:	DOOR	3'-3" x 7'-0"
D1:	"	3'-0" x 7'-0"
D2:	"	2'-6" x 6'-0"
W:	WINDOW	3'-0" x 4'-6"
W1:	"	4'-6" x 4'-6"
W2:	"	3'-0" x 4'-6"
O:	OPENING	2'-0" x 7'-0"
V:	VENTILATOR	3'-0" x 2'-0"

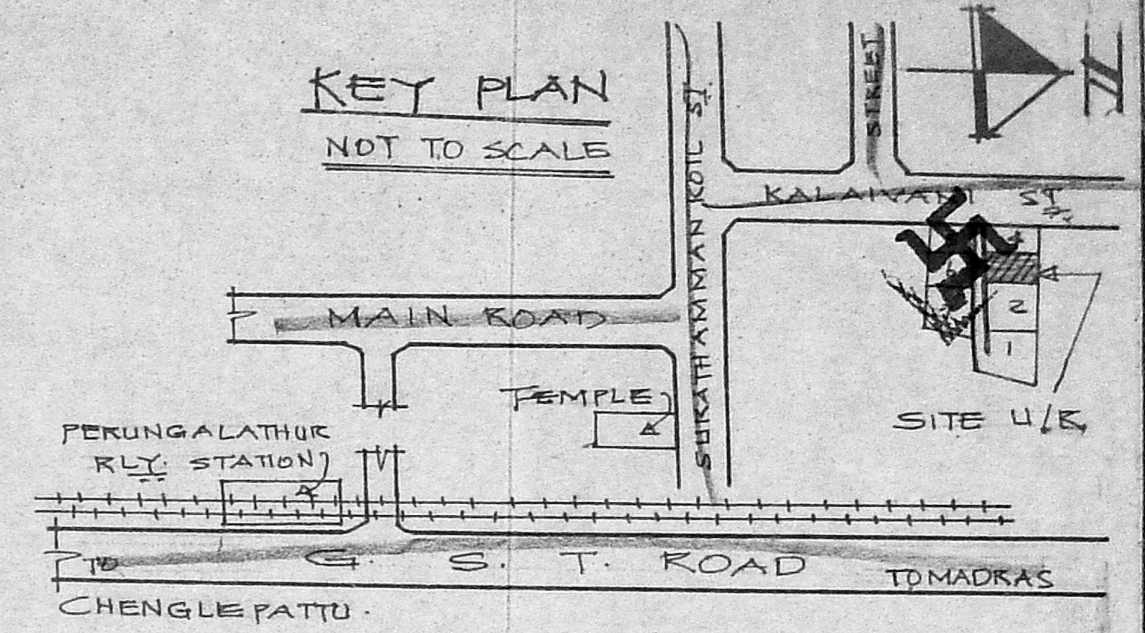

PLAN SHOWING THE PROPOSED CONSTRUCTION OF THE RESIDENTIAL BUILDING AT PLOT NO. 3, S. NO. 64/1A, IN 169. PEERKANKARANAI VILLAGE, CHENGAI-ANNA DISTRICT.

SCALE: 1" = 6'-0"

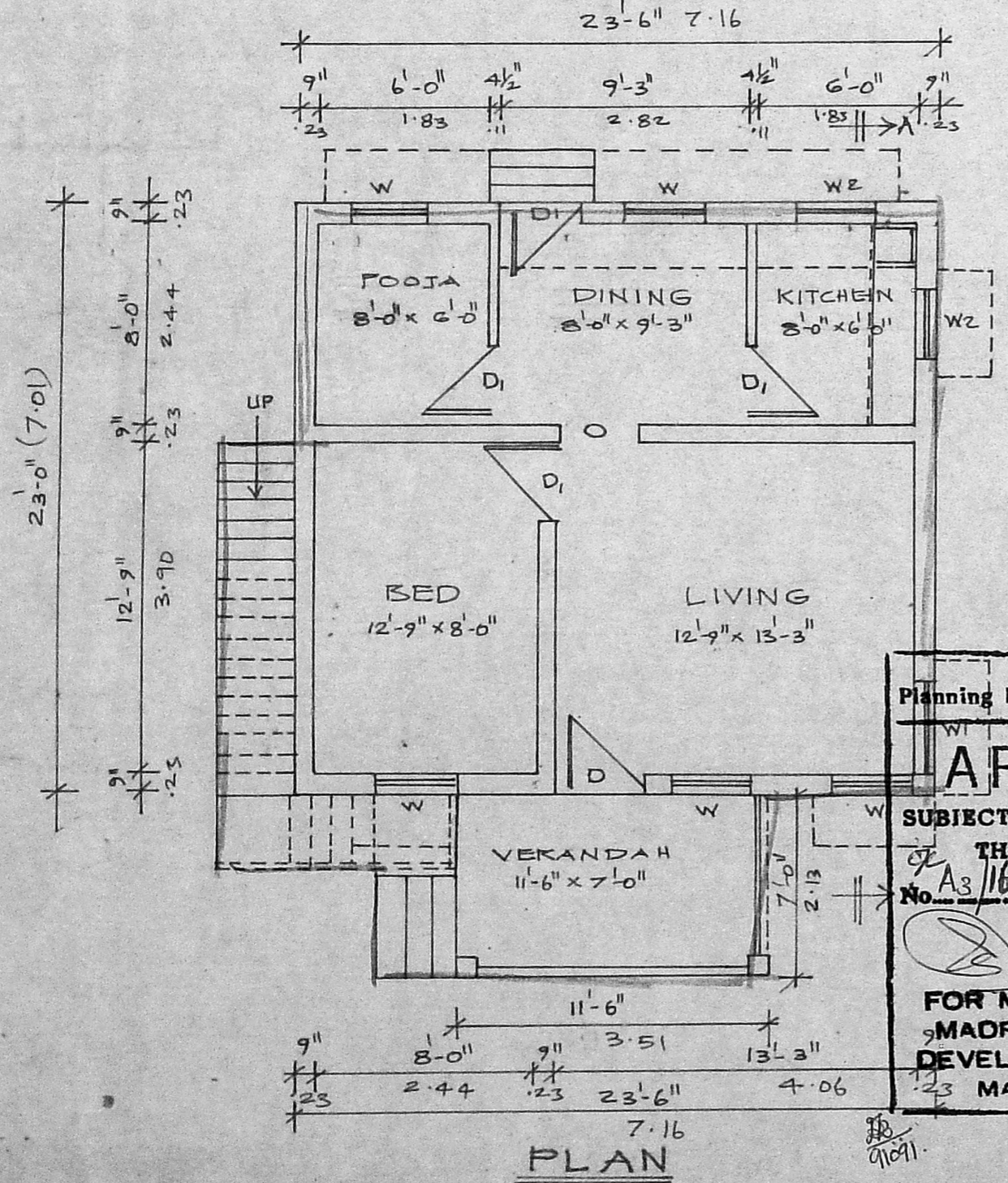

PLAN

Planning Permit No. A/1247/91
APPROVED
SUBJECT TO THE CONDITIONS IN THIS OFFICE LETTER.
No. A3/1624/91 Date 10-10-91
FOR MEMBER SECRETARY
MADRAS METROPOLITAN DEVELOPMENT AUTHORITY
MADRAS - 600 008.

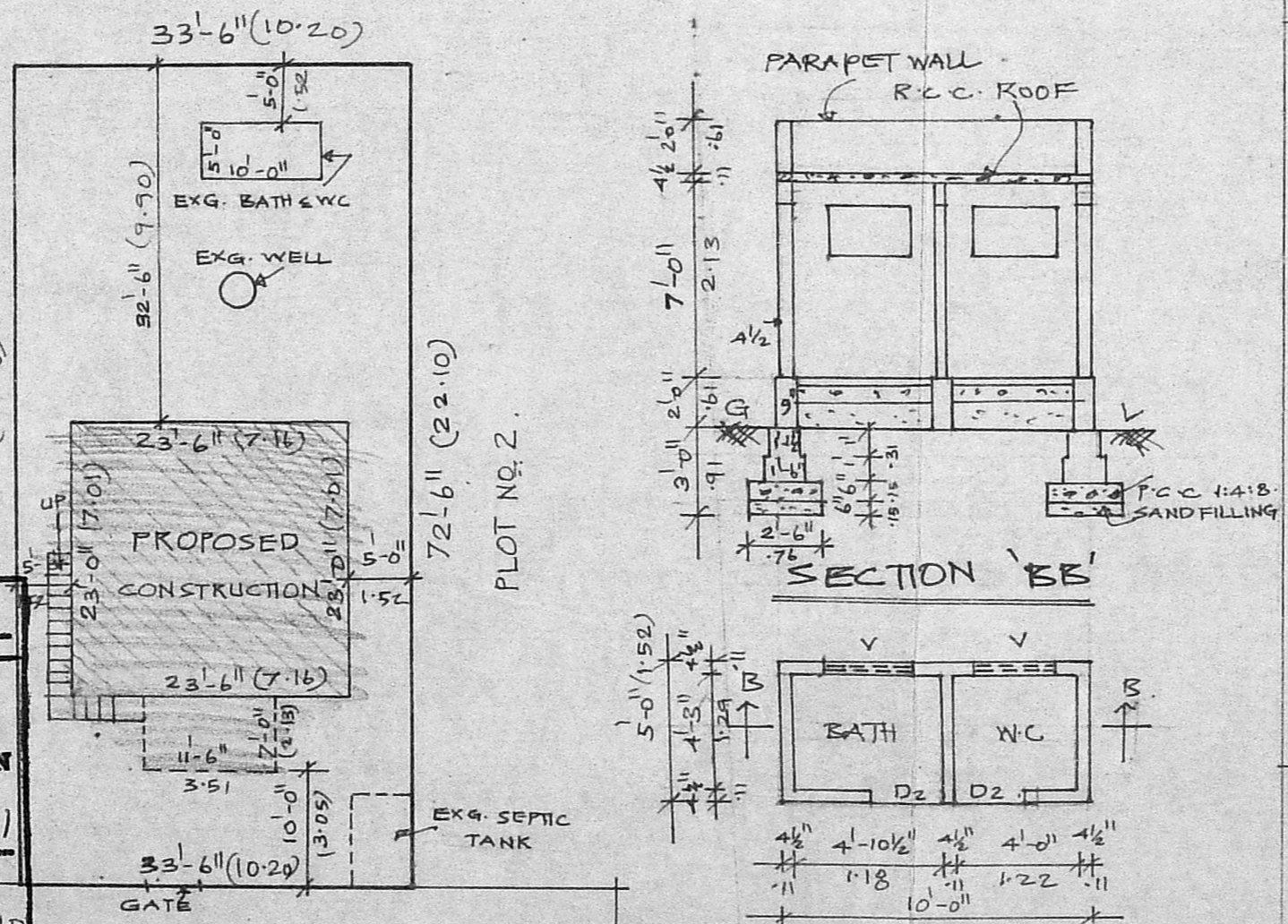

SITE PLAN
SCALE = 1" = 16'-0"

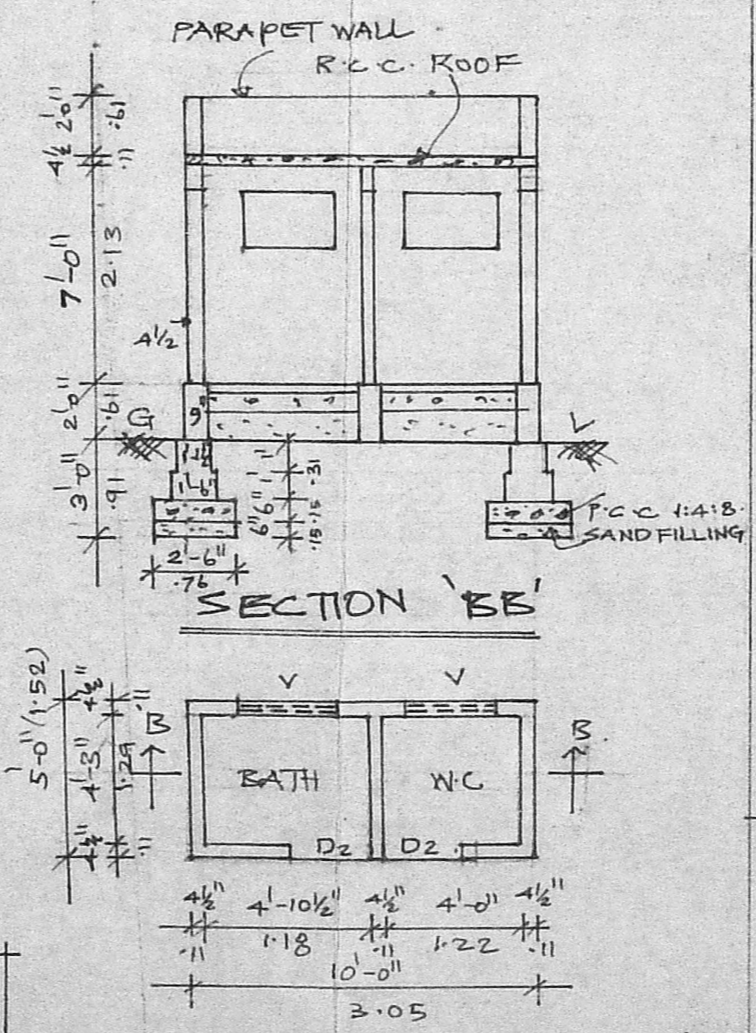

SECTION 'BB'

PLAN OF TOILET (EXG)

AREA DETAILS

	SQ FT	SQM
PLOT AREA	2429	225.64
PLINTH AREA	540.50	50.27

COLOUR INDEX

	PROPOSED
	ROAD
	SITE BOUNDARY
	EXISTING

V. Kan L

OWNER

P. Loganathan
P. LOGANATHAN, D.C.E.
LICENSED SURVEYOR OF CORPORATION OF MADRAS No. 451
TAMBARAM MUNICIPALITY No. 21
CONSULTING ENGINEER & CONTRACTOR,
6/22, SECOND MAIN ROAD,
NEW OTTERI, VANDALUR,
MADRAS-600 048.
LICENCED SURVEYOR